SHRI. VARAD HOSPITAL

SHRI. VARAD HOSPITAL ()

Date: 23 Feb 2024, 11:35 am

+91 98765 43210

SHRI. VARAD HOSPITAL BHOKARDAN

powered by spandan PRO

NAME	AGE	GENDER	HEIGHT	WEIGHT	TEMP	BP	SPO2	REPORT ID
Ganesh Pandit	32 year(s)	Male	185 cm(s)	80 kg(s)				1708668326510000

12 Lead ECG Report

Heart rate: **70 bpm**

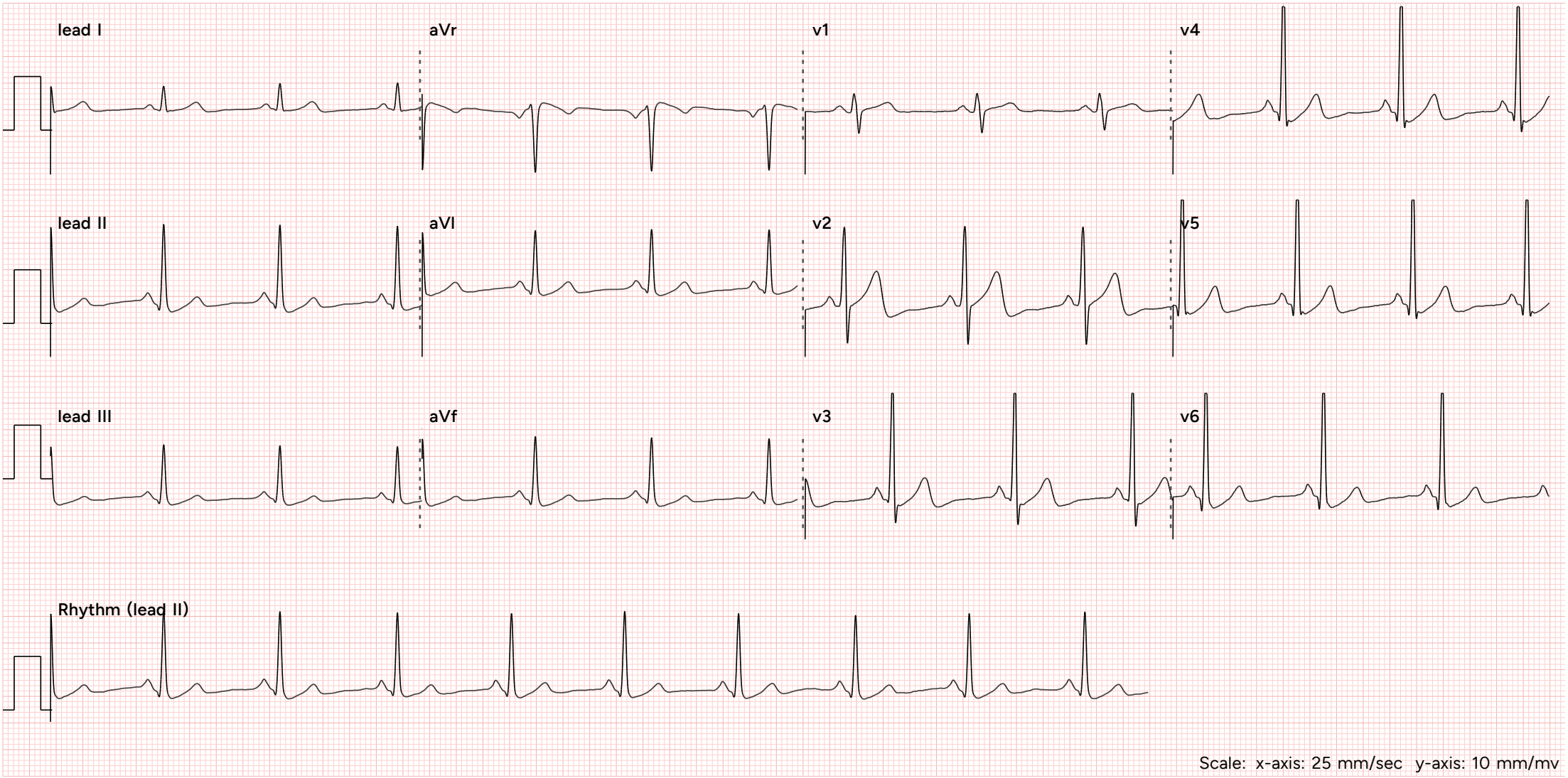

Note: This report is generated using **Spandan portable ECG device** To know more about Spandan visit www.sunfox.in/spandan or call at (+91) 7060000556

Report Version: **0.1.7** App version: **4.0.0-beta17** ECG Processor Version: **2.0.35** Firmware Version: **001.02** Device ID: **SPPR-DN01-2401180019**